

EXPLORE A CAREER AS AN EXPANDED FUNCTIONS DENTAL ASSISTANT



EXPANDED FUNCTIONS DENTAL ASSISTING

2 Years to a Career!

- Provides Comprehensive, Didactic, and Technical hands on training
- Great field for applicants who enjoy working with people, being part of a team, have creativity, and like to do diverse skills.
- Active Dental Health Center on campus
*benefit of working on actual patients under direct supervision of dentists and instructors



WHAT CAN AN EFDA DO?

EFDA's are permitted to conduct limited dental procedures on patients, in addition to the normal duties of assisting the dentist.



WHAT CAN AN EFDA DO?

Expose, Mount, and Interpret X Rays

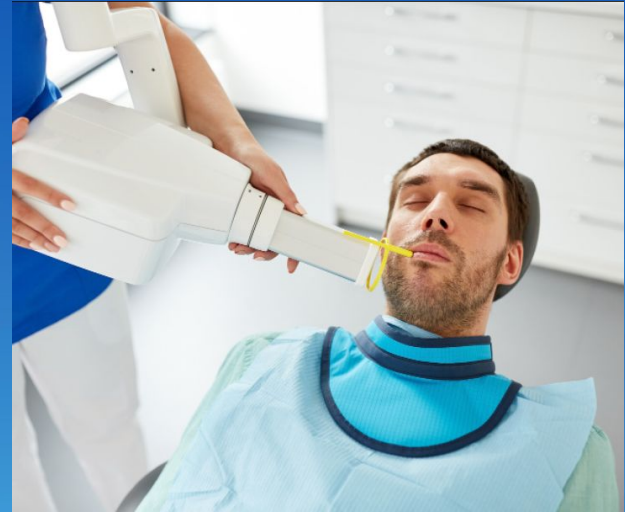

WHAT CAN AN EFDA DO?

Cosmetic Bonding



WHAT CAN AN EFDA DO?

**Place and remove Matrix
band and wedges**



**Place and Remove
Rubber dams**



WHAT CAN AN EFDA DO?

Fill cavities



Make temporary crowns and bridges



WHAT CAN AN EFDA DO?

Perform preventative work such as: polishing, administering fluoride treatments and sealants

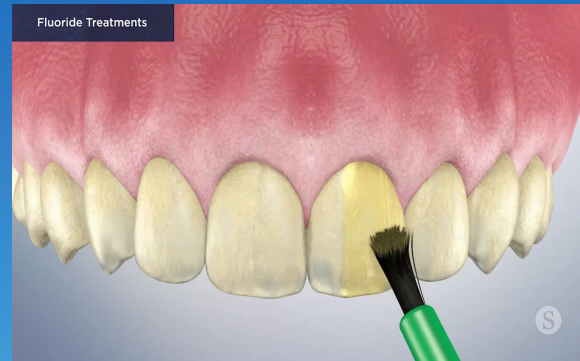

WHAT CAN AN EFDA DO?

Take an impression or
mold of teeth



Complete a 3D
Digital Scan



ADMISSION REQUIREMENTS: A.S. EFDA Program at Manor

- 2 yr. H.S. Math
- 1 yr. H.S.: Biology and Chemistry/LAB
- Min HS GPA 2.5
- Personal Interview with Program Director



PROGRAM - 1ST YEAR

**Learn all aspects of dental assisting:
lecture, lab, and clinically starting first semester**

Summer: transition into EFDA

**Must pass PA Radiology exam to become licensed
by September Fall Semester of 2nd year**

CPR offered

PROGRAM - 2ND YEAR

**Assisting in Health Center and advanced EFDA training
(monitored in active clinic)**

Spring Semester: Internship 90 hours

**After complete requirements to graduate at Manor,
PA state board of dentistry EFDA application is
completed and sent in order to sit for
EFDA board (written)**

COME JOIN US!

