

PROGRAM DESCRIPTION

The pre-nursing program at Manor College allows the student to complete the first two years of the necessary coursework required to obtain a Bachelor of Science in Nursing (BSN) degree. The program provides the foundation in the sciences and liberal arts required for the student to develop interpersonal, critical thinking, and problem solving skills necessary for success in the nursing field.

WHY YOU SHOULD CHOOSE MANOR

Manor College is the perfect starting place for someone interested in laboratory sciences careers. Upon graduation from Manor's Allied Health Transfer program the student is prepared for transfer to student the clinical portion of the degree. Manor Colleges offers small lecture and laboratory sections for all science courses. Students will gain valuable hands-on experience in laboratory which will help them succeed after transferring to a baccalaureate program.

ADMISSIONS REQUIREMENTS

Manor continually reviews and accepts applications, making it easy to become part of our community. In addition to the general admissions criteria for Manor College, students admitted to the Allied Health Transfer programs must have successfully completed:

- 1 year of biology with lab and one year of chemistry with lab at the high school level with grades of C or better
- At least two years of high school level math including Algebra or one college level algebra course with grades of C or better
- A combined SAT score (critical reading plus mathematics) of 840 or better
- Preference will be given to applicants who rank in the tough half of their graduating class, have an overall GPA of 3.0 or better, and have an SAT score of 900

TIP: Apply sooner than later! With our rolling admissions policy, we process applications throughout the year in the order received. This means more certainty in your future, as you'll receive an admissions decision within two weeks of completing all procedures.

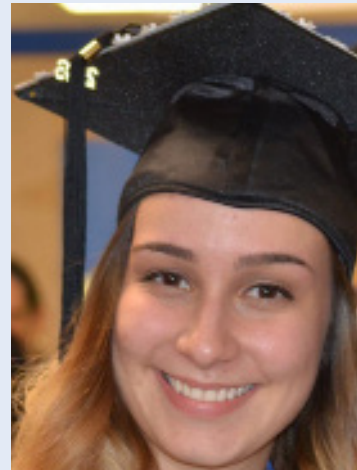

"Manor College's programs and professors made me fall in love with science! I couldn't have asked for better professors and classmates who truly help you get the most out of each class."

- Lauren

You'll also be further along in the enrollment process, which improves your chances for scholarships and financial aid and for getting your first selections for class times.

TRANSFER AGREEMENTS

Dual Admission: LaSalle University

Articulation Agreements: Thomas Jefferson University

AFFORDABILITY

At Manor College 96% of students receive financial aid. Manor is committed to making our personalized education experience possible for all students, both academically and financially. Manor offers competitive tuition, financial aid options such as merit-based scholarships and athletic scholarships (for eligible sports). You'll find Manor is an affordable place to start your education!

CAREER OPPORTUNITIES

Nurses practice in a variety of areas, including surgical, emergency medicine, obstetrics, pediatrics, and mental health. Employment opportunities are equally varied and include hospitals, healthcare organizations, community healthcare centers, schools, pharmaceutical companies, private clinics, long term care facilities and home healthcare, and government agencies. Additional options become available if you pursue advanced education at the Master's degree level, allowing you to become a nurse practitioner, clinical nurse specialist, nurse anesthetist, or nurse midwife.

NURSING TRANSFER

RECOMMENDED CURRICULUM SEQUENCE

FIRST SEMESTER

- BI 101 Biology 1 (4 credits)
- CH 101 Fundamentals of Chemistry 1 (4 credits)
- EN 101 (Communication Skills Core) (3 credits)
- Quantitative Reasoning Core (excluding MH 101 and MH 102; MH 103 and MH 203 Statistics recommended) (3 credits)
- PS 101 (Understanding Behavior and Society Core) (3 credits)

SECOND SEMESTER

- BI 203 Microbiology (4 credits)
- Science Elective (BI 106 Nutrition, or CH102)
- Fundamentals of Chemistry II recommended (3/4 credits)
- EN 102 (Information Literacy Core) (3 credits)
- Social Science Elective (PS 102 Developmental Psychology recommended) (3 credits)
- PL 100 (Critical Thinking Core) (3 credits)

THIRD SEMESTER

- BI 201 Anatomy & Physiology I (4 credits)
- IST 105 (Technological Competency Core) (3 credits)
- Diversity and Global Awareness Core (3 credits)
- Elective (PS 201*, MH 203*, foreign language**, philosophy**) (6 credits)

FOURTH SEMESTER

- BI 202 Anatomy & Physiology II (4 credits)
- Spiritual and Ethical Values Core (3 credits)
- Electives: BI 106*, SO102*, or literature** SO 102**, history**) (9 credits)

Total Credits 65

*Recommended for transfer to Thomas Jefferson University

**Recommended for transfer to LaSalle University

WANT TO LEARN MORE?

Contact Admissions at:
(215) 884-2216 or
admissions@manor.edu

Contact Program Director, **Julie Senecoff**, MS,
Ph.D. at: (215) 885-2360 ext. 314 or jsenecoff@manor.edu