

# THE MANOR ADVANTAGE

— *the smart value in higher education* —

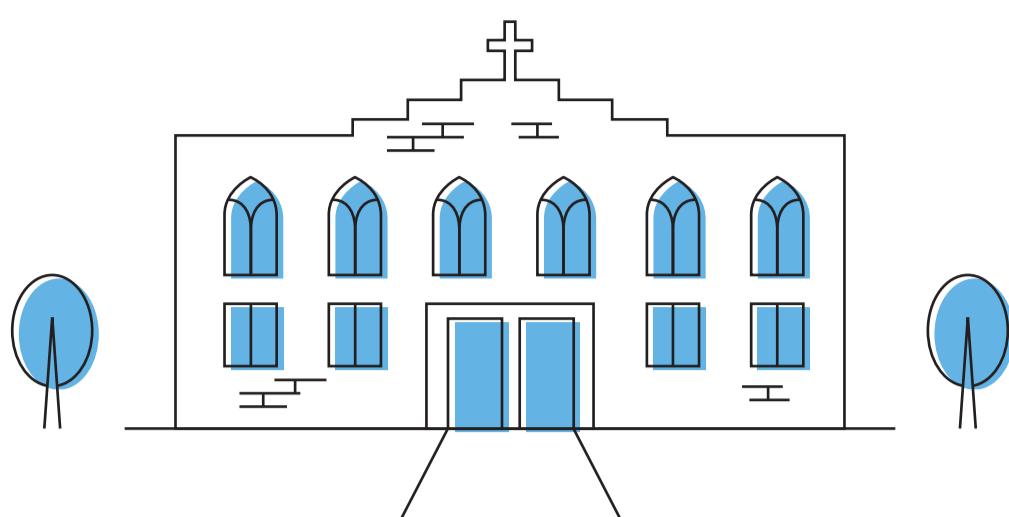

We know that going to college is a big deal, and sometimes an even bigger deal for those who proudly represent first-generation college students. For them and others, college is, indeed, a family achievement. But for everyone, the cost of college is more than just the tuition, and the rewards should be greater than just your first paycheck.

## Low Cost, High Value

— *manor by numbers* —

Manor College is the **lowest-cost Catholic college** in the state of Pennsylvania. When you factor in all the advantages of a Manor College education, the choice becomes even clearer. Here's a closer look at some of those advantages.

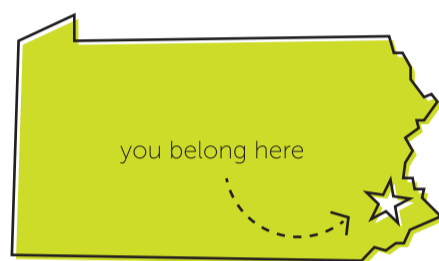

# 96%

Close to **96%** of our students qualify for a variety of scholarships, and / or student financial aid, making us an even more compelling value.

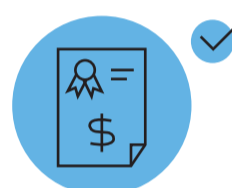

# 50%

The rate of graduation or transfer of our students to a four-year school within three years is nearly **50%** higher than our peer schools.



# \$16,429

The cost of tuition per semester is **\$8,214.50**. Per year, tuition is \$16,429. Each semester consists of 12-18 credit-hours.

# \$17,299

For Allied Health students, the cost of tuition is **\$8,599.50** per semester. Per year, tuition is \$17,299.

## You Belong Here

— *how we compare* —

# 9:1

Manor's classes have an average **9:1** student -teacher ratio, whereas local community colleges have an average 19:1 student-teacher ratio. Smaller class sizes mean more one on one time with your professors and instructors.

Manor

Local Community Colleges



**61%** full-time students



**11%** live on-campus



**43** countries represented